

# Patient report

Bio-Rad                      DATE: 11/08/2019  
D-10                         TIME: 08:26 AM  
S/N: #DJ4I016123        Software version: 4.30-2  
Sample ID:                 10515749  
Injection date             11/08/2019 08:19 AM  
Injection #: 10            Method: HbA1c  
Rack #: ---                Rack position: 8

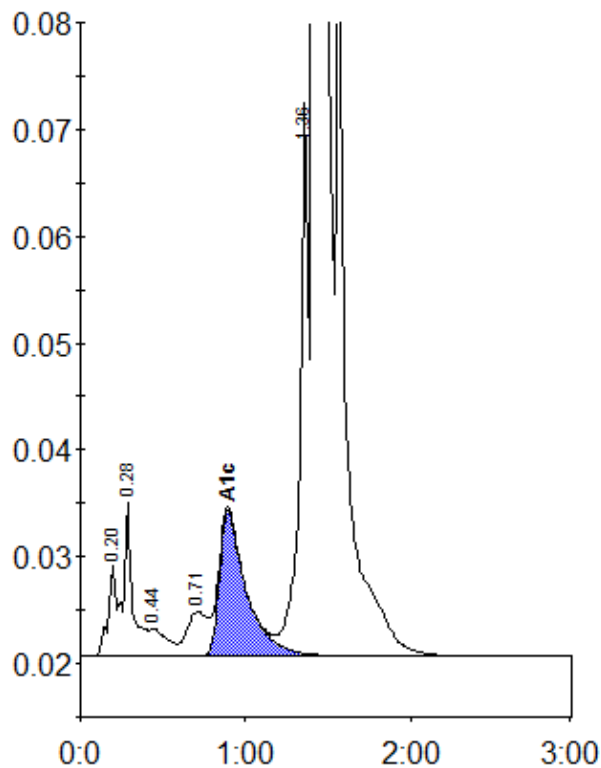

Peak table - ID: 10515749

Peak	R.time	Height	Area	Area %
A1a	0.20	8758	29104	0.7
A1b	0.28	14310	55953	1.4
F	0.44	2648	20065	0.5
LA1c/CHb-1	0.71	4183	35299	0.9
A1c	0.89	13669	155404	5.6
P3	1.36	51814	184818	4.7
A0	1.42	985734	3448653	87.8
Total Area:			3929297	

Concentration:	%
A1c	5.6